

FRONT ELEVATION

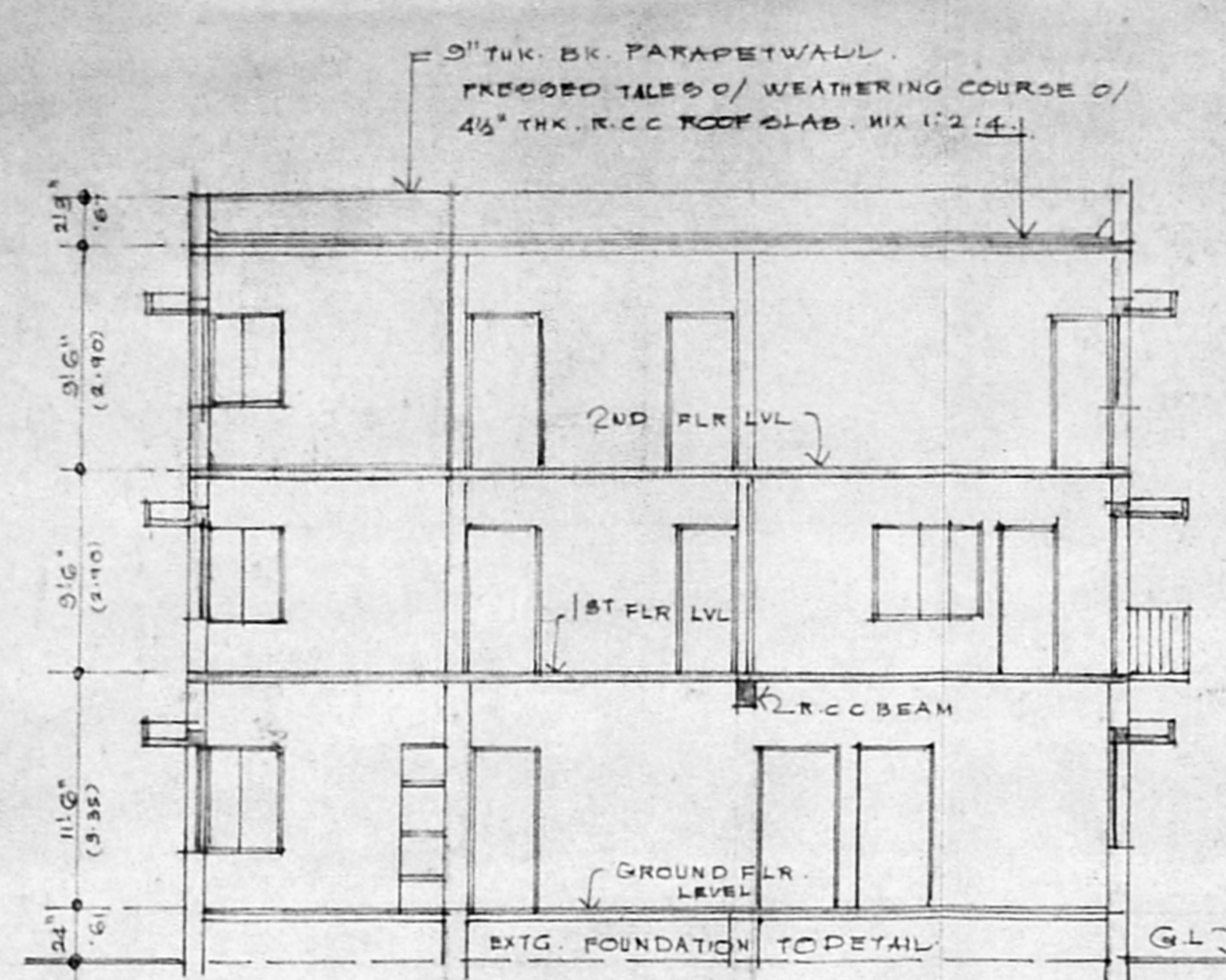

SECTION ON 'A-B'

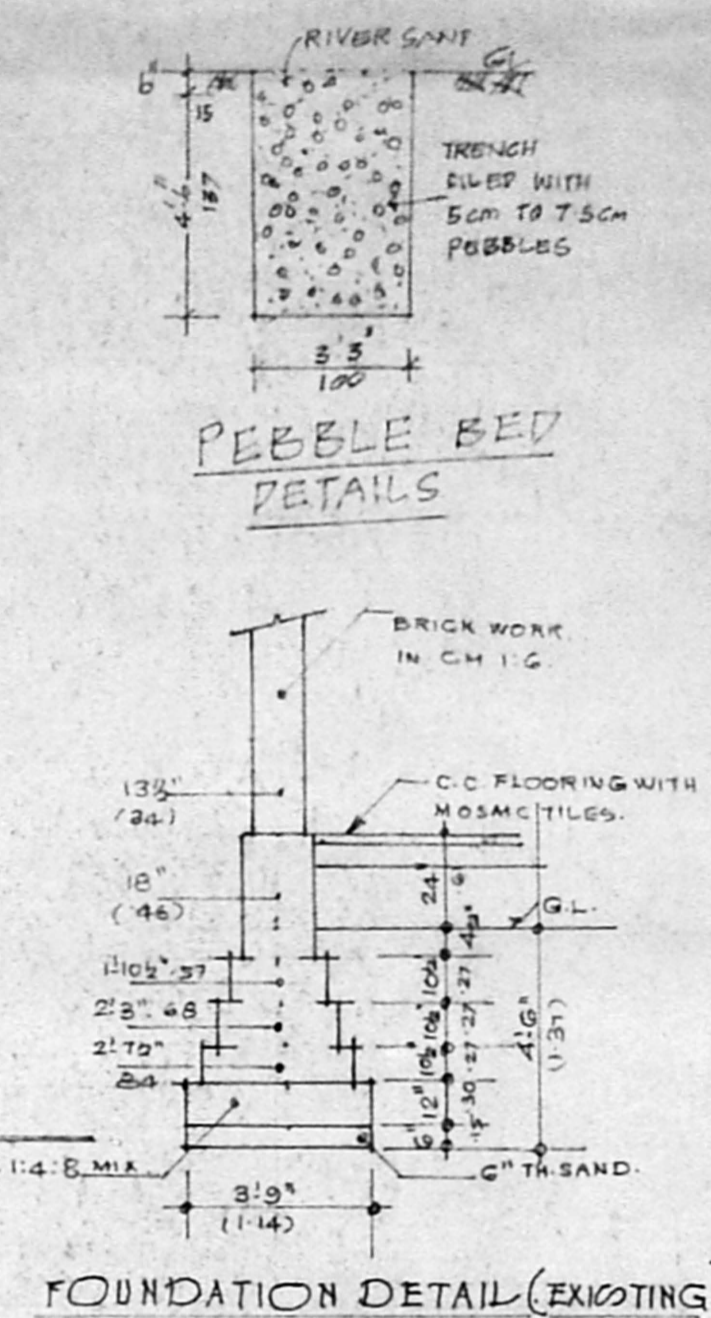

FOUNDATION DETAIL (EXISTING)

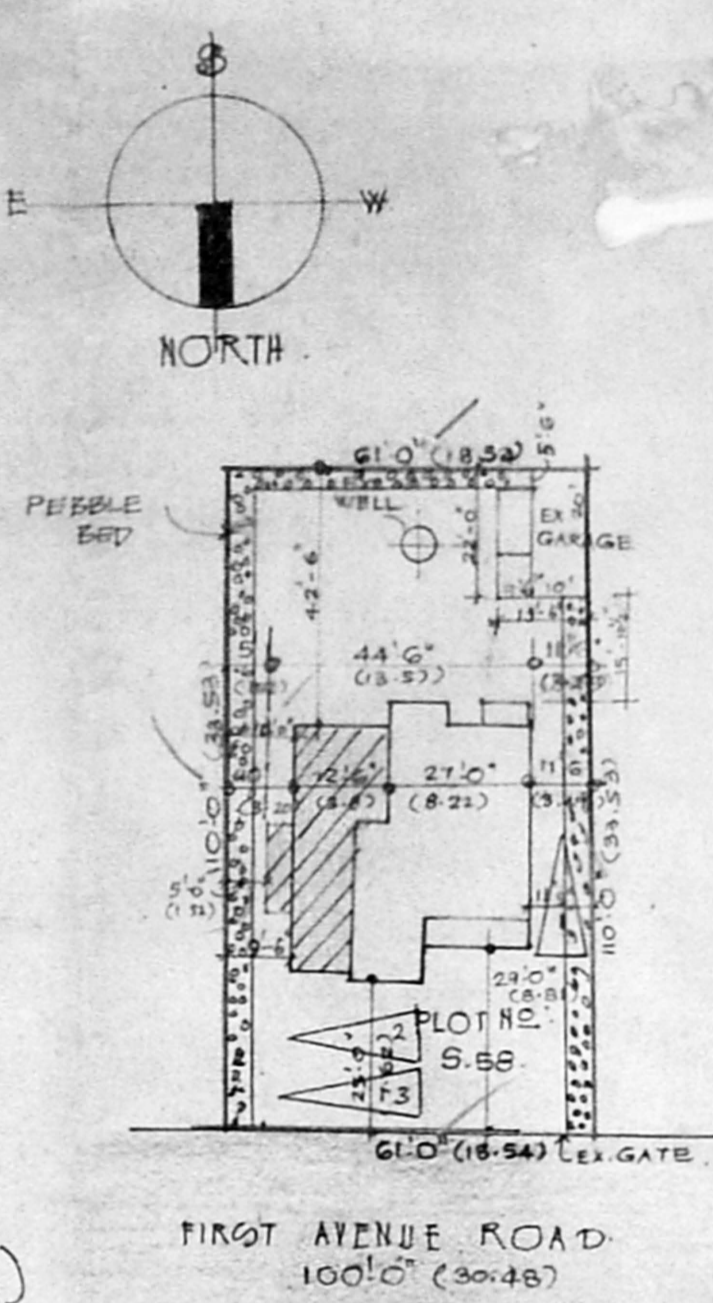

FIRST AVENUE ROAD
100' 0" (30.48)

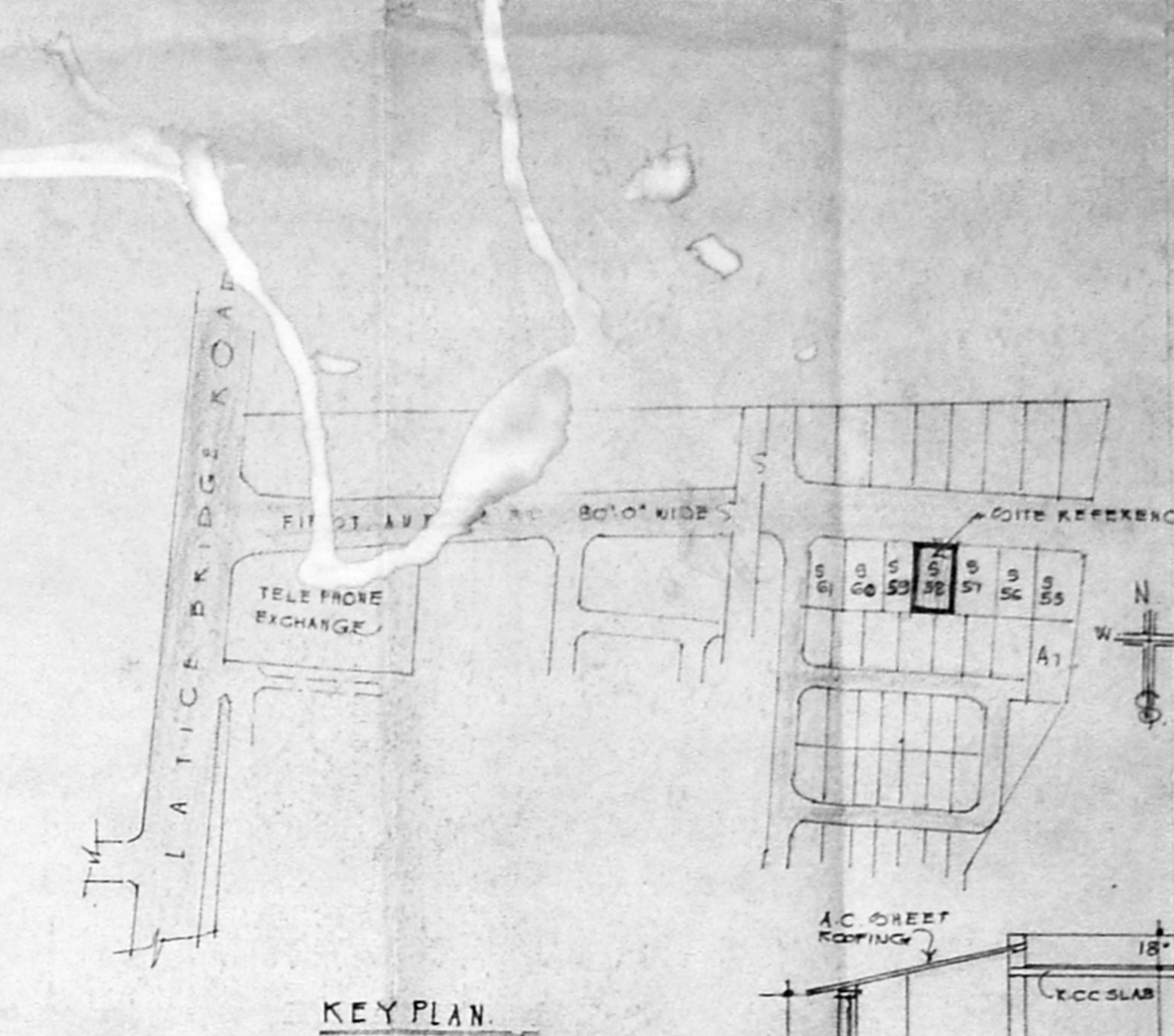

KEY PLAN
SCALE: 1" = 330' / 1:1000

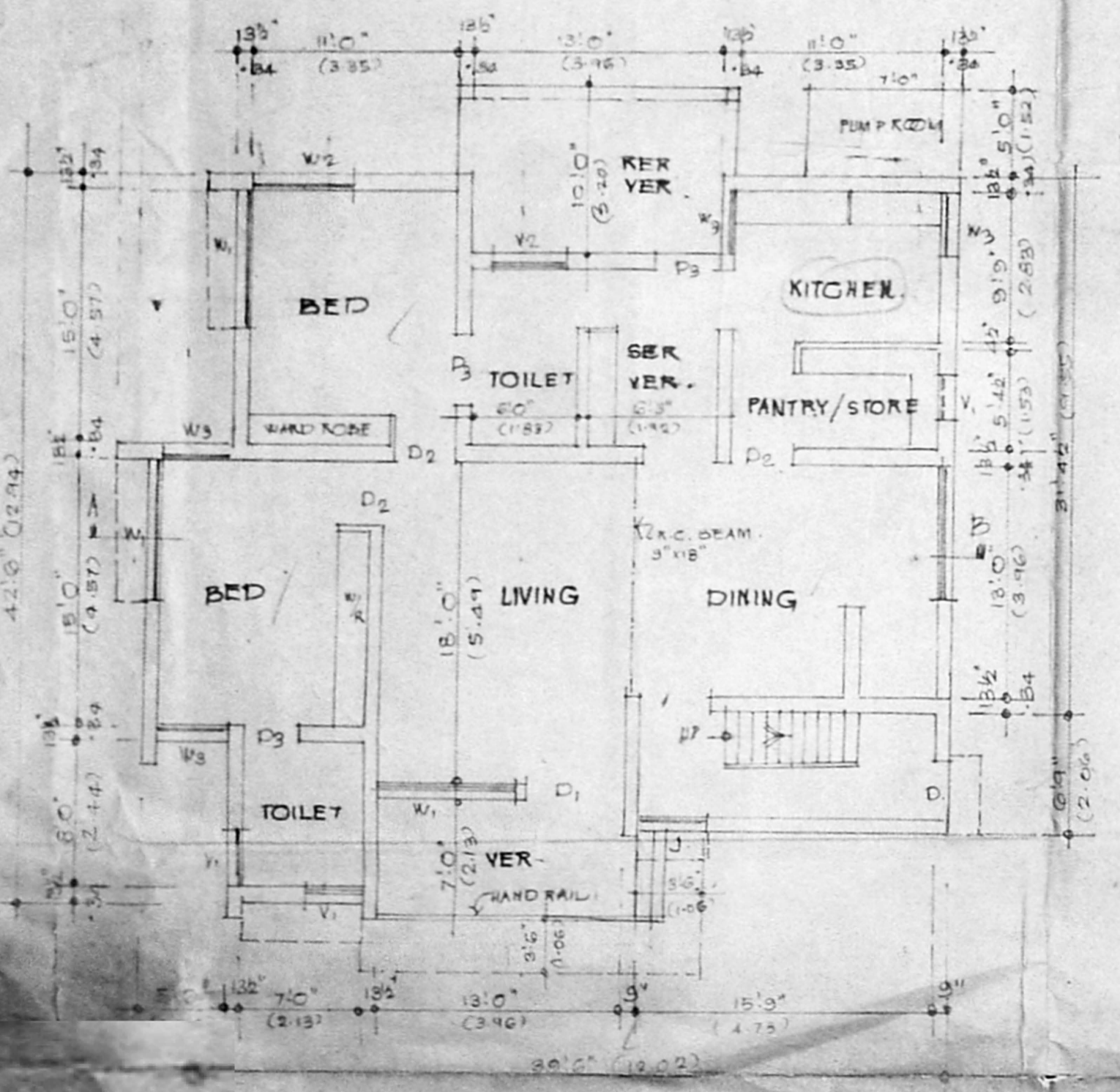

EXISTING GROUND FLOOR PLAN

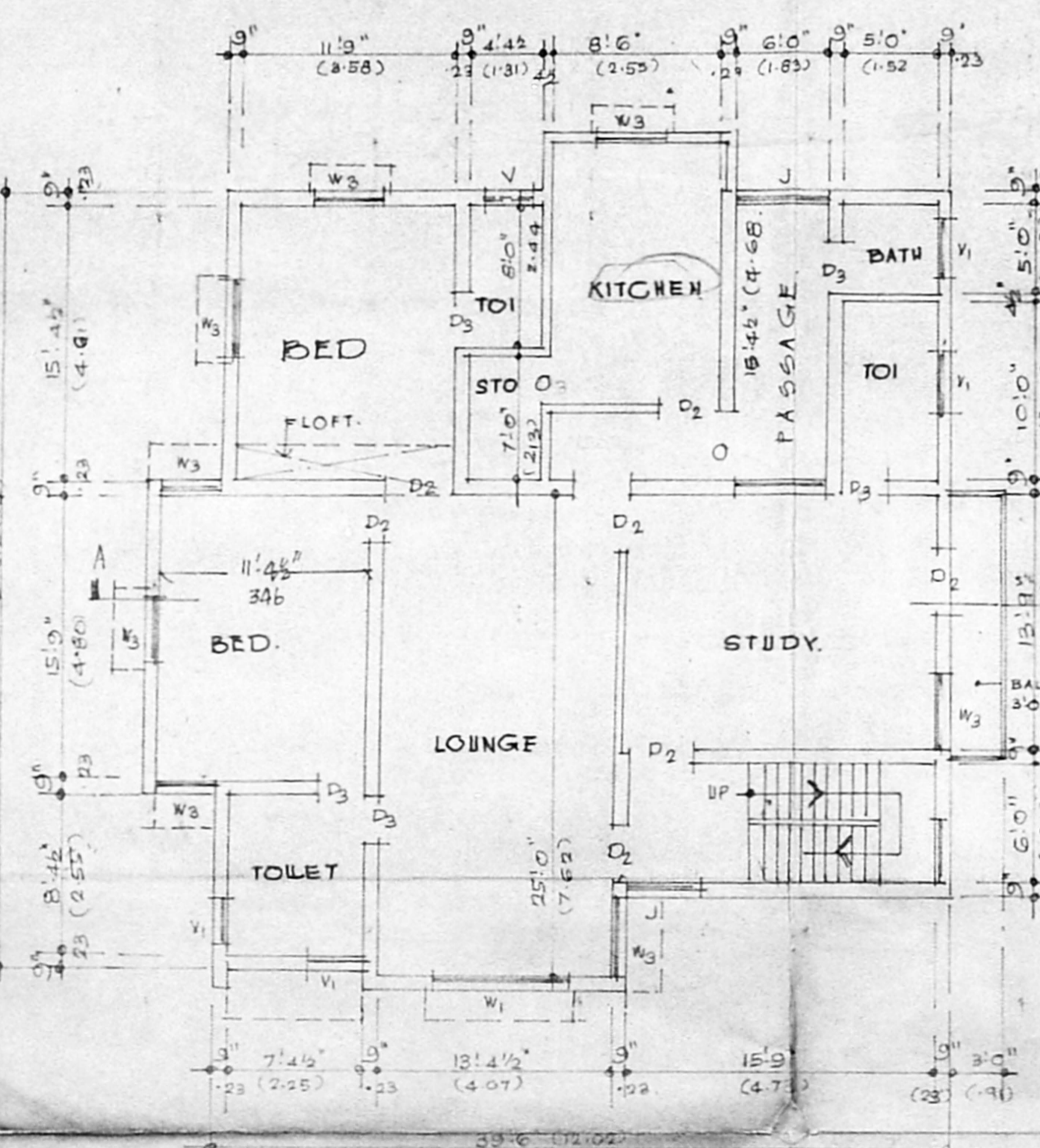

EXISTING FIRST FLOOR PLAN

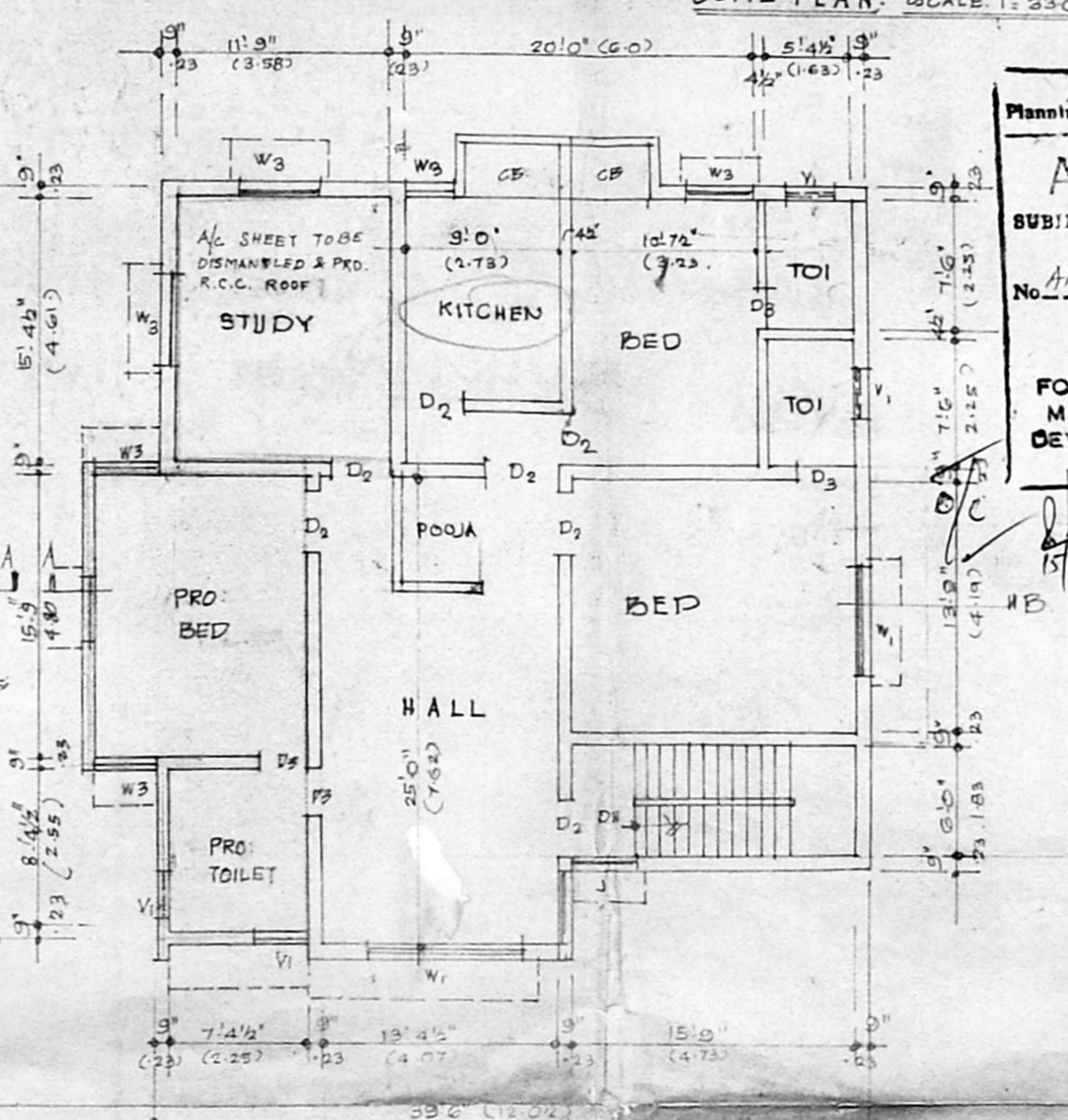

PRO. ADDITIONS SECOND FLOOR PLAN

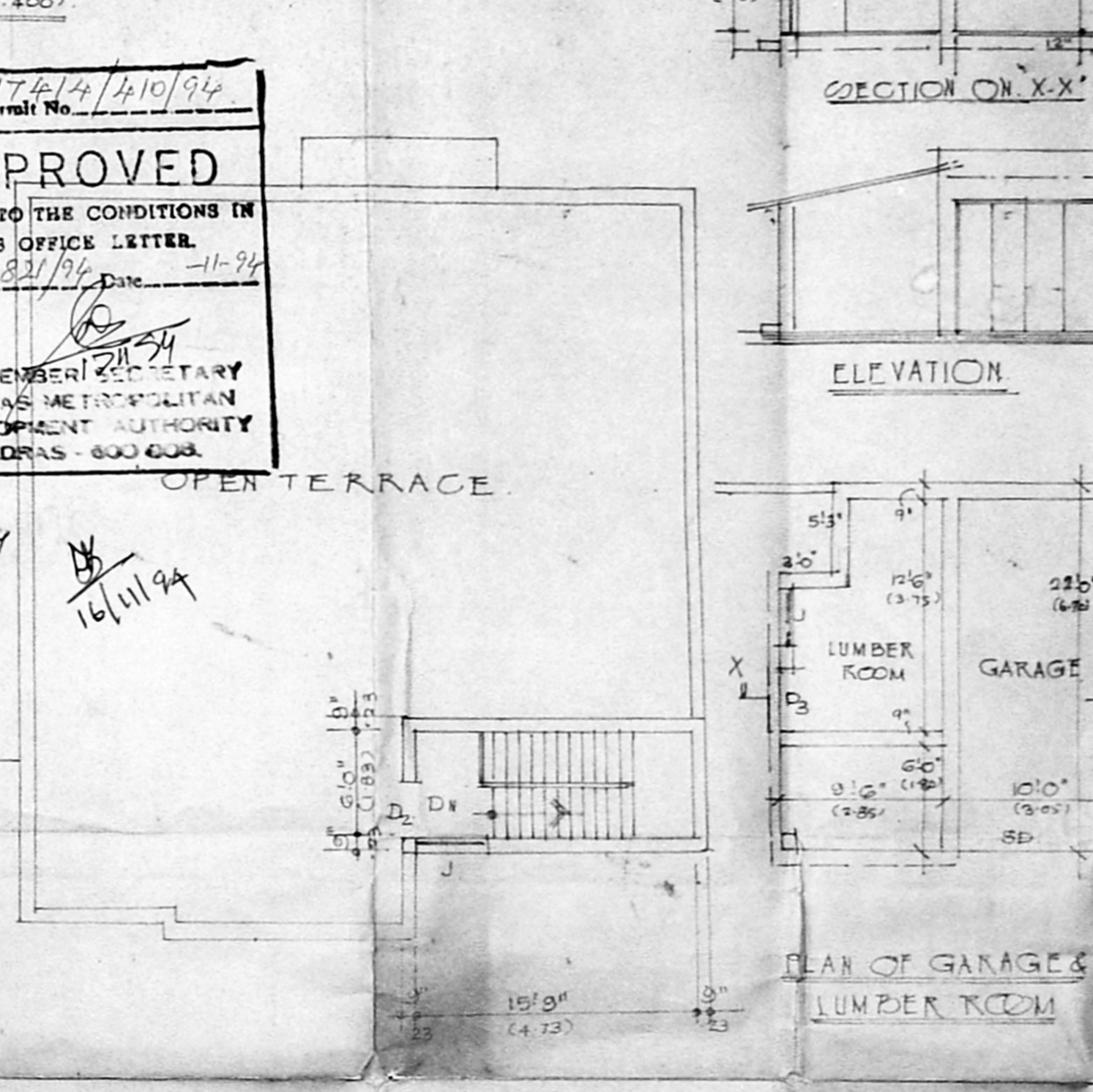

TERRACE FLOOR PLAN

Planning Permit No. A/174/4/410/94
APPROVED
SUBJECT TO THE CONDITIONS IN THIS OFFICE LETTER.
No. A/17821/94 Date 11-94
FOR MEMBER SECRETARY
MADRAS METROPOLITAN
DEVELOPMENT AUTHORITY
MADRAS - 600 008

SCHEDULE OF JOINERY

D1	4'0" x 7'6"	T.W. ORNAMENTAL DOOR
D2	3'6" x 7'6"	T.W. FLUSH DOOR
D3	3'0" x 7'0"	T.W. PANEL DOOR
D4	4'0" x 7'0"	T.W.
D5	2'3" x 7'0"	T.W. FLUSH DOOR
W1	8'0" x 5'0"	T.W. GLAZED WINDOW
W2	5'0" x 5'0"	"
W3	3'3" x 5'0"	"
V1	2'6" x 1'6"	T.W. GLAZED VENTILATOR
V2	3'0" x 1'6"	"
J1	3'0" x 3'0"	R.C.C. JALLY

15/10/94
15/10/94

SCURITY PLAN

AREA STATEMENT		SQ. FT.	SQ. MT.
PLOT AREA		6600	613.14
EX. GROUND FLOOR		1445	134.24
EX. FIRST		1663	154.49
EX. SECOND		1179	109.52
PRO. ADDITION SECOND FLOOR		484	44.97
PRO. HEAD ROOM		129	12.02

COLOUR REFERENCE:

PROPOSED	
EXISTING	
ROADS	
BOUNDARY	
DEMOLISHED	

SIG. OF LICENSED SURVEYOR
T. G. KRISHNAMURTHY RAO
CIVIL ENGINEER
CLOSED LICENSE SURVEYOR NO. 370
CORPORATION OF MADRAS
C/O. SOUTH AVENUE
11/2, LAKE VIEW ROAD, MADRAS - 600 003.

SIG. OF OWNER
(P. S. ADAGOPAN)

PLAN SHOWING THE PROPOSED ADDITIONS IN SECOND FLOOR TO THE EXG. BUILDING PLOT NO. 5.58 DOOR NO. 3 FIRST AVENUE ROAD, SAATHRI NAGAR, TAMIL NADU HOUSING BOARD. SOUTH MADRAS NEIGHBOURHOOD AREA EAST OF LATTICE BRIDGE ROAD, MADRAS - 20 EX. SANCTIONED PLAN NO. 637/87, DATED 18/11/88

SCALE	1" = 30' (1:100)	DATE	07.10.1994
DRG	OR/10/91	DRAWN BY	T. Jagadeesan

S. RAMANI, ENGINEER.
4 ANNANDAS COOTREET,
T. NAGAR, MADRAS - 600 017